

Smile Evaluation

A simple quiz to help you obtain the smile you've always wanted

Name: _____

1 Do you like the appearance of your teeth; your smile? Yes No
If not, explain _____



STAINED AND CHIPPED

2 Are your teeth all in alignment (straight)? Yes No
If not, explain _____



SPACES

3 Do you have spaces that you don't like? Yes No
If yes, explain _____

4 Do you like the color of your teeth? Yes No
If not, explain _____



CALCIFICATION STAINS

5 Do you like the shape of your teeth? Yes No
If not, explain _____

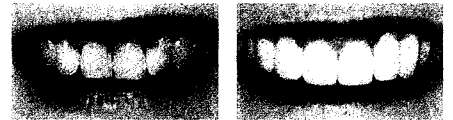

FANGED TEETH

6 Are your teeth...
chipped? _____ protruding? _____ hidden? _____

7 Are your teeth wearing on the biting surfaces? Yes No
If yes, explain _____



STAINED AND CROOKED TEETH

8 Are there old fillings or dental work you don't like looking at? Yes No
If yes, explain _____



PORCELAIN CROWNS

9 What would you like to change the most in the appearance of your teeth?

10 How would you like your teeth to look?



BEAUTIFUL SMILE

Baytown Gentle Dental Center
3700 Emmett Hutto Boulevard
Baytown, TX 77521
281 837 9122

Patient Number

A B C

HEALTH HISTORY & REGISTRATION

PATIENT INFORMATION

PATIENT'S NAME Last _____ First _____ Middle Initial _____ SEX: M F BIRTHDATE _____ AGE _____
 Soc. Sec. # _____ If Patient is a Minor, give Parent's or Guardian's Name _____ TODAY'S DATE _____
 Who May We Thank for Referring You to our Office? _____ Reason for this Visit _____

RESPONSIBLE PARTY INFORMATION

NAME Last _____ First _____ Middle Initial _____ MARITAL STATUS _____
 RESIDENCE Street _____ Apt. # _____ City _____ State _____ Zip _____
 MAILING ADDRESS Street _____ Apt. # _____ City _____ State _____ Zip _____
 HOW LONG AT THIS ADDRESS _____ HOME PHONE _____ CELL PHONE _____
 WORK PHONE _____ E-MAIL _____
 PREVIOUS ADDRESS (if less than 3 yrs.) Street _____ City _____ State _____ Zip _____ How Long _____
 SOCIAL SECURITY # _____ BIRTHDATE _____ DRIVER'S LICENSE # _____ RELATION TO PATIENT _____
 EMPLOYER _____ OCCUPATION _____ NO. YEARS EMPLOYED _____

RESPONSIBLE PARTY'S SPOUSE

NAME _____
 EMPLOYER _____ LAST _____ FIRST _____ MIDDLE _____
 SOC. SEC. # _____ BIRTHDATE _____ NO. YEARS EMPLOYED _____
 HOME PH. _____ CELL PH. _____
 WORK PH. _____ E-MAIL _____

EMERGENCY INFORMATION: RELATIVE NOT LIVING WITH YOU.

NAME _____ RELATIONSHIP _____
 ADDRESS _____ CITY, STATE _____
 HOME PH. _____ CELL PH. _____
 WORK PH. _____

DENTAL INSURANCE INFORMATION (Primary Carrier)

Insured's Name _____
 Insurance Co. _____ E-MAIL _____
 Insurance Co. Address _____
 Insured's Employer _____
 Insured's Soc. Sec. # _____ Group # _____ Local # _____

If you have double dental insurance coverage, complete this for the second coverage.

Insured's Name _____
 Insurance Co. _____ E-MAIL _____
 Insurance Co. Address _____
 Insured's Employer _____
 Insured's Soc. Sec. # _____ Group # _____ Local # _____

It is important that I know about your Medical and Dental History. These facts have a direct bearing on your Dental Health. This information is strictly confidential and will not be released to anyone. Thank you for taking the time to completely fill out this questionnaire.

DENTAL HISTORY		YES	NO	*MEDICAL HISTORY*		YES	NO					
HOW LONG SINCE you have seen a dentist?				Do you have any CURRENT HEALTH PROBLEMS?		<input type="checkbox"/>	<input type="checkbox"/>					
Last COMPLETE Dental Exam, Date:				Are you under a PHYSICIAN'S CARE now?		<input type="checkbox"/>	<input type="checkbox"/>					
Last FULL MOUTH X-RAYS, DATE:(16 Small Films or Panoramic)				For what?								
Are you having PROBLEMS now?		<input type="checkbox"/>	<input type="checkbox"/>	What MEDICATIONS are you currently taking?								
WHAT?				Have you ever taken Fen-Phen/Redux?		<input type="checkbox"/>	<input type="checkbox"/>					
Is your present dental health POOR?		<input type="checkbox"/>	<input type="checkbox"/>	Are you PREGNANT?		<input type="checkbox"/>	<input type="checkbox"/>					
Do you wear DENTURES? (Partials or Full)		<input type="checkbox"/>	<input type="checkbox"/>	Do you use cigars/cigarettes, pipe or chewing tobacco? (circle)		<input type="checkbox"/>	<input type="checkbox"/>					
Are you UNHAPPY with your dentures?		<input type="checkbox"/>	<input type="checkbox"/>	PLEASE <input checked="" type="checkbox"/> YES OR NO OF THE FOLLOWING WHICH YOU HAVE HAD, OR PRESENTLY HAVE:								
Would you like to know more about PERMANENT REPLACEMENTS?		<input type="checkbox"/>	<input type="checkbox"/>									
Are you APPREHENSIVE about dental treatment?		<input type="checkbox"/>	<input type="checkbox"/>	AIDS/HIV Pos.	<input type="checkbox"/>	<input type="checkbox"/>	Fainting	<input type="checkbox"/>	<input type="checkbox"/>	Psychiatric care	<input type="checkbox"/>	<input type="checkbox"/>
Have you had any PERIODONTAL (GUM) treatments?		<input type="checkbox"/>	<input type="checkbox"/>	Anaphylaxis	<input type="checkbox"/>	<input type="checkbox"/>	Food allergies	<input type="checkbox"/>	<input type="checkbox"/>	Rapid weight gain/loss	<input type="checkbox"/>	<input type="checkbox"/>
Do your gums BLEED, or feel TENDER or IRRITATED?		<input type="checkbox"/>	<input type="checkbox"/>	Anemia	<input type="checkbox"/>	<input type="checkbox"/>	Glaucoma	<input type="checkbox"/>	<input type="checkbox"/>	Radiation treatment	<input type="checkbox"/>	<input type="checkbox"/>
Are your teeth SENSITIVE to hot, cold, sweets, pressure? (circle)		<input type="checkbox"/>	<input type="checkbox"/>	Arthritis (Rheumatism)	<input type="checkbox"/>	<input type="checkbox"/>	Headaches	<input type="checkbox"/>	<input type="checkbox"/>	Respiratory disease	<input type="checkbox"/>	<input type="checkbox"/>
Are you UNHAPPY with the APPEARANCE of your teeth?		<input type="checkbox"/>	<input type="checkbox"/>	Artificial heart valves	<input type="checkbox"/>	<input type="checkbox"/>	Heart murmur	<input type="checkbox"/>	<input type="checkbox"/>	Rheumatic/scarlet fever	<input type="checkbox"/>	<input type="checkbox"/>
Are you aware of GRINDING or CLENCHING your teeth?		<input type="checkbox"/>	<input type="checkbox"/>	Artificial joints	<input type="checkbox"/>	<input type="checkbox"/>	Heart problems (please describe)	<input type="checkbox"/>	<input type="checkbox"/>	Shingles	<input type="checkbox"/>	<input type="checkbox"/>
Do you have HEADACHES, EARACHES, or NECK PAINS?		<input type="checkbox"/>	<input type="checkbox"/>	Asthma	<input type="checkbox"/>	<input type="checkbox"/>				Shortness of breath	<input type="checkbox"/>	<input type="checkbox"/>
Have you worn BRACES on your teeth (ORTHODONTICS)		<input type="checkbox"/>	<input type="checkbox"/>	Atopic (Allergy Prone)	<input type="checkbox"/>	<input type="checkbox"/>	Hemophilia (Abnormal bleeding)	<input type="checkbox"/>	<input type="checkbox"/>	Skin rash	<input type="checkbox"/>	<input type="checkbox"/>
Do you have DISCOLORED teeth that bother you?		<input type="checkbox"/>	<input type="checkbox"/>	Back problems	<input type="checkbox"/>	<input type="checkbox"/>	Herpes	<input type="checkbox"/>	<input type="checkbox"/>	Spina Bifida	<input type="checkbox"/>	<input type="checkbox"/>
Would you like your smile to LOOK BETTER or DIFFERENT?		<input type="checkbox"/>	<input type="checkbox"/>	Blood disease	<input type="checkbox"/>	<input type="checkbox"/>	Hepatitis	<input type="checkbox"/>	<input type="checkbox"/>	Stroke	<input type="checkbox"/>	<input type="checkbox"/>
Do you REGULARLY use DENTAL FLOSS?		<input type="checkbox"/>	<input type="checkbox"/>	Cancer	<input type="checkbox"/>	<input type="checkbox"/>	High blood pressure	<input type="checkbox"/>	<input type="checkbox"/>	Surgical implant	<input type="checkbox"/>	<input type="checkbox"/>
Name of Previous Dentist:				Chemical dependency	<input type="checkbox"/>	<input type="checkbox"/>	Jaw pain	<input type="checkbox"/>	<input type="checkbox"/>	Swelling of feet or ankles	<input type="checkbox"/>	<input type="checkbox"/>
City: _____ State: _____				Chemotherapy	<input type="checkbox"/>	<input type="checkbox"/>	Kidney disease or malfunction	<input type="checkbox"/>	<input type="checkbox"/>	Thyroid disease or malfunction	<input type="checkbox"/>	<input type="checkbox"/>
How do you feel about your teeth?				Circulatory problems	<input type="checkbox"/>	<input type="checkbox"/>	Liver disease	<input type="checkbox"/>	<input type="checkbox"/>	Tobacco habit	<input type="checkbox"/>	<input type="checkbox"/>
Please RANK the following in the order in which they would KEEP YOU FROM having dental treatment.				Cortisone treatments	<input type="checkbox"/>	<input type="checkbox"/>	Material allergies	<input type="checkbox"/>	<input type="checkbox"/>	Tonsillitis	<input type="checkbox"/>	<input type="checkbox"/>
FEAR of pain # _____ LACK of concern # _____				Cough (persistent)	<input type="checkbox"/>	<input type="checkbox"/>	(latex, wool, metal, chemicals)			Tuberculosis	<input type="checkbox"/>	<input type="checkbox"/>
COST of treatment # _____ MISSING work time # _____				Cough up blood	<input type="checkbox"/>	<input type="checkbox"/>	Mitral valve prolapse	<input type="checkbox"/>	<input type="checkbox"/>	Ulcer/Colitis	<input type="checkbox"/>	<input type="checkbox"/>
				Diabetes	<input type="checkbox"/>	<input type="checkbox"/>	Nervous problems	<input type="checkbox"/>	<input type="checkbox"/>	Venereal disease	<input type="checkbox"/>	<input type="checkbox"/>
				Epilepsy	<input type="checkbox"/>	<input type="checkbox"/>	Pacemaker/heart surgery	<input type="checkbox"/>	<input type="checkbox"/>			
				ARE YOU ALLERGIC TO OR HAVE YOU REACTED ADVERSELY TO ANY OF THE FOLLOWING MEDICATIONS?								
				Aspirin	Local Anesthetic	Erythromycin	Latex (balloons, gloves, etc.)					
				Nitrous Oxide	Codeine	Penicillin						
				Are you aware of being allergic to any other medications or substances?								
				If yes, please list:								
				Is there any other Medical or Dental information that you feel I should know about?								
				FAMILY PHYSICIAN _____ PHONE _____ E-MAIL _____								

PATIENT Signature (Parent of Child) _____ Date: _____ DENTIST Signature _____